Thurstans, Harlow, CM19 4RS

Geoffrey Matthew Estates are delighted to offer for sale this immaculately presented, four bedroom, detached, family home in the highly sought after residential location of Thurstans. Offering spacious and versatile living accommodation, including recently fitted kitchen and bathrooms, detached double garage, off street parking and a private, unoverlooked, rear garden.

This property is certain to prove popular and so early viewings are very highly recommended!

Offers In The Region Of £675,000

Thurstans, Harlow, CM19 4RS

- Detached Family Home
- Detached Double Garage
- Unoverlooked, Southerly Aspect, Rear Garden
- Four Bedrooms
- Recently Fitted Kitchens & Bathrooms
- Sought After Location

Entrance Porch
7'6 x 4'3 (2.29m x 1.30m)

Hallway
6'6 x 12'9 (1.98m x 3.89m)

Shower Room
3'11 x 6'2 (1.19m x 1.88m)

Lounge
10'6 x 20'6 (3.20m x 6.25m)

Kitchen
10'10 x 18'3 (3.30m x 5.56m)

Study
10' x 11' (3.05m x 3.35m)

Orangery
15'3 x 14'5 (4.65m x 4.39m)

Landing

Bedroom
10'8 x 13' (3.25m x 3.96m)

Bedroom
10'11 x 9'5 (3.33m x 2.87m)

Bedroom
10'7 x 7'3 (3.23m x 2.21m)

Bedroom
10'10 x 6'6 (3.30m x 1.98m)

Bathroom
7'6 x 7'11 (2.29m x 2.41m)

Double Garage
8'9 x 24'3 (2.67m x 7.39m)

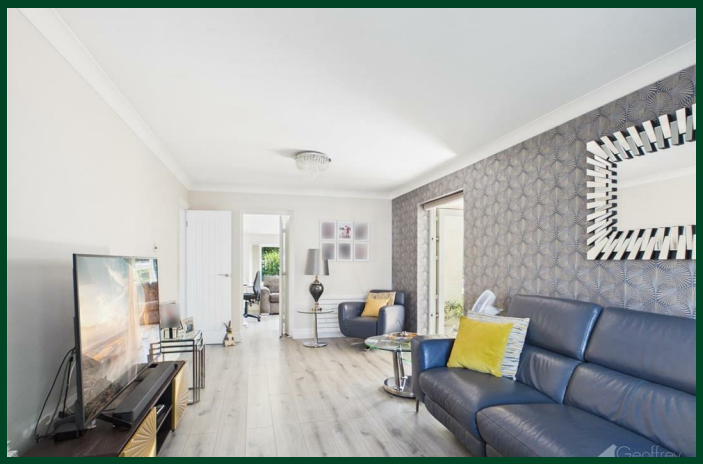

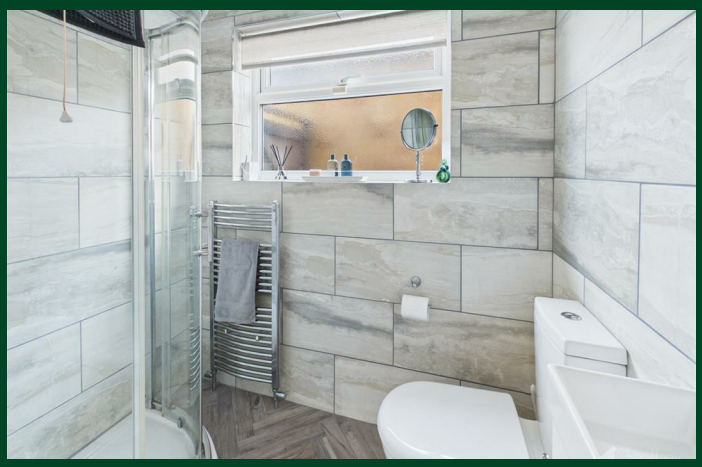

Geoffrey
Matthew

Geoffrey
Matthew

Floor Plan

Council Tax Details

Harlow Band: F

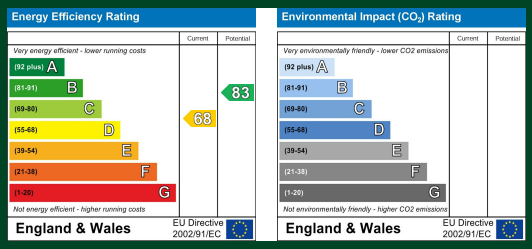

These particulars, whilst believed to be accurate are set out as a general outline only for guidance and do not constitute any part of an offer or contract. Intending purchasers should not rely on them as statements of representation of fact, but must satisfy themselves by inspection or otherwise as to their accuracy. No person in this firms employment has the authority to make or give any representation or warranty in respect of the property.

Old Harlow: 01279 444988 Email: harlow@geoffreymatthew.co.uk
Great Ashby: 01438 740111 Email: greatashby@geoffreymatthew.co.uk